

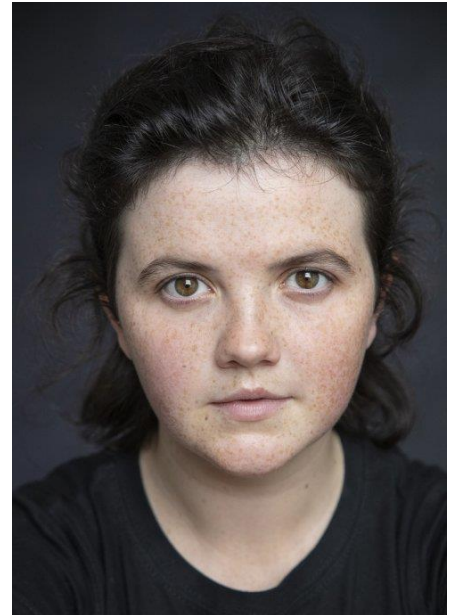

Emma Rose Creaner



Hair: Black

Height: 4' 11"

Eyes: Green

Nationality: Irish

Training: Three year Bachelor in Acting (Hons), The Lir Academy

Theatre Experience:

Production	Character	Company	Director
Constellations	Marianne	The Lir Academy	Elizabeth Kate Lovelady
The Comedy of Errors	Dromio of Syracuse/ Dromio of Ephesus	The Lir Academy	Mikel Murfi
Anatomy of a Suicide	Bonnie	The Lir Academy	Tom Creed
The Merchant of Venice	The Duke of Venice	The Lir Academy	Lynne Parker
Blood Wedding	The Servant Woman	The Lir Academy	Caitriona McLaughlin
Sea Blind	Miriam/Josie Piggott	The Lir Academy	Louise Lowe
Sive	Mena	The Lir Academy	Davey Kelleher
Thebans	The Guard	The Lir Academy	Annabelle Comyn
Romeo and Juliet	Juliet/Peter	The Lir Academy	Hilary Wood

Accents: American-Californian, American-New York, American-Southern States, American-Standard, Australian, Cockney, Cornwall, Dublin, Dublin-South County, English-Standard, Essex, Estuary English, Heightened RP, Irish-Southern, Irish-Standard Southern, Nottingham, Scottish-Standard

Singing: Soprano

Stage combat: Certified Rapier & Dagger and Unarmed (distinction) (IDCA)

Dance: Period Dance, Waltz, Charleston, Fox-trot, Tango, Cha-Cha, Polka, Musical Theatre

Languages: Basic German

Other: Recorder (Grade 8), Basic Flute, Basic Piano, Singing (Grade 8), Sailing, Full Driving License

Contact: The Lir Academy, info@thelir.ie